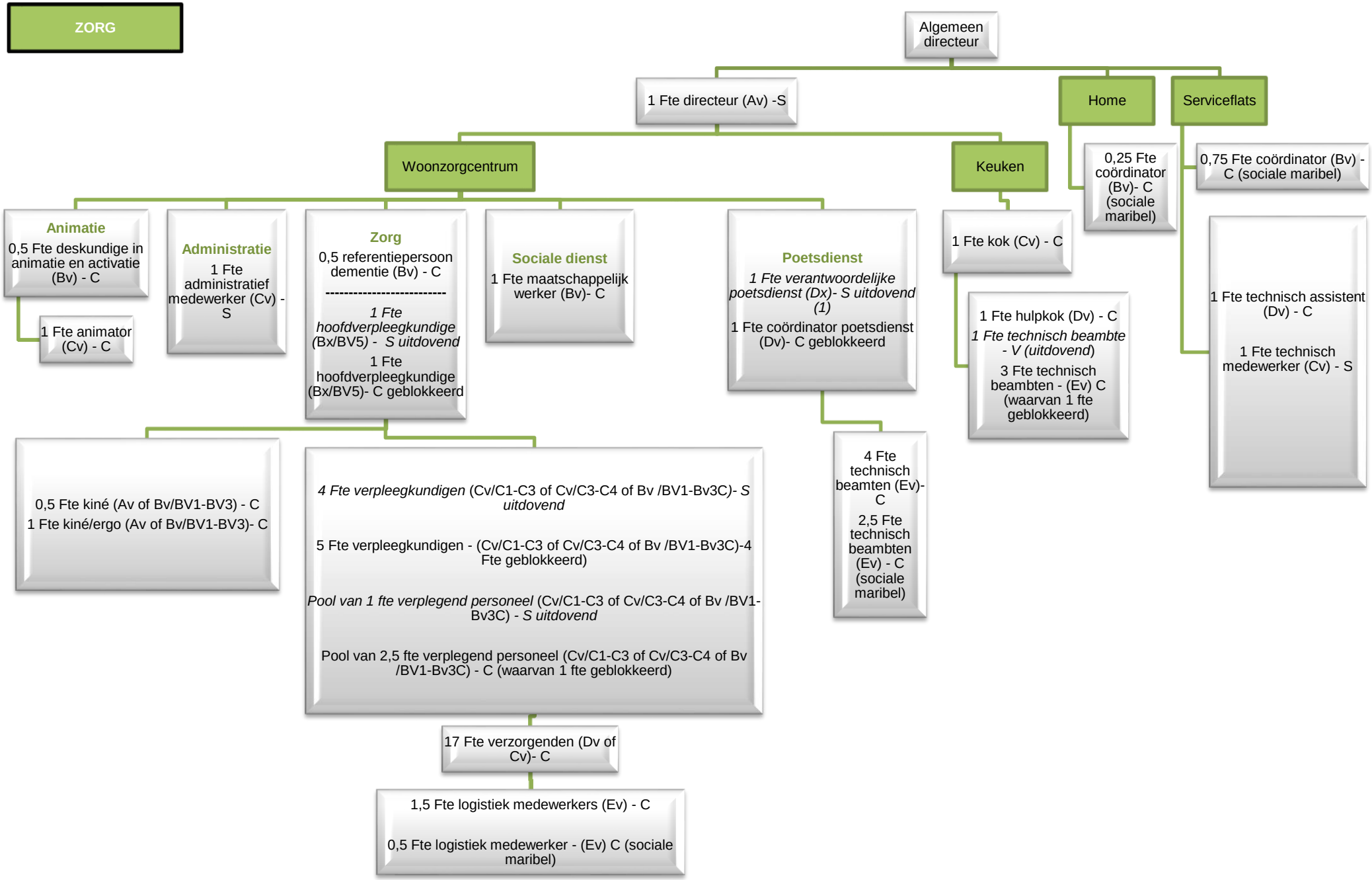

(1) 0,7 Fte beheersovereenkomst met de gemeente